

The 5th National Yang Ming University-  
Taipei Veterans General Hospital  
(Collaborated with Department of Neurosurgery,  
Tri-Service General Hospital)

## Lectures and Hands-on Cadaver Dissection Course for Cerebrovascular Microsurgery

第五屆國立陽明大學-台北榮民總醫院神經外科  
(三軍總醫院神經外科協辦)

### 腦血管顱底手術操作研習營

April 9-11, 2010

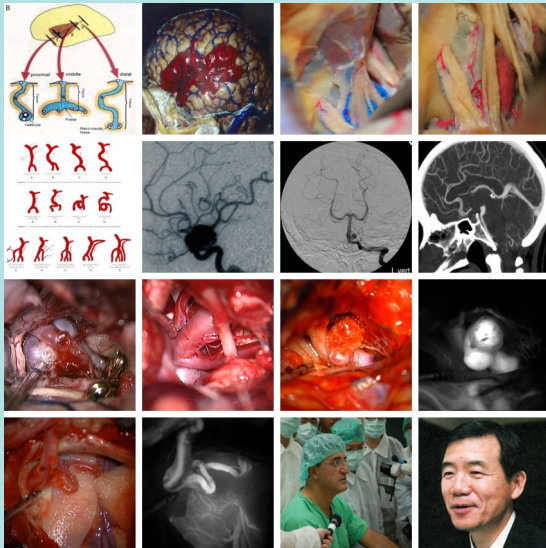

<http://homepage.vghtpe.gov.tw/~nc/>



## REGISTRATION FORM

The 5th National Yang Ming University-Taipei Veterans General Hospital  
**Lectures and Hands-on Cadaver Dissection Course for Cerebrovascular Microsurgery**  
April 9-11, 2010

### PLEASE PRINT

- Name \_\_\_\_\_
- Degree \_\_\_\_\_
- Specialty \_\_\_\_\_
- Mailing Address \_\_\_\_\_
- City \_\_\_\_\_
- State \_\_\_\_\_
- Postal Code \_\_\_\_\_
- Country \_\_\_\_\_
- Phone \_\_\_\_\_
- Fax \_\_\_\_\_
- E-mail \_\_\_\_\_

### ■ Tuition Fee:

\$1,500 USD after Mar. 1, 2010

\$1,200 USD before Mar. 1, 2010

### ■ Method of Payment:

Check enclosed and made payable to Chinese Medical Association

Credit Card (Visa and Mastercard only)

Credit card No. \_\_\_\_\_ Expiry date (mm/yy) \_\_\_\_\_

\_\_\_\_\_ Cardholder name (please print)

\_\_\_\_\_ Authorized signature of cardholder

### ■ Special Needs: Please indicate any special needs (i.e. dietary, etc.)

\_\_\_\_\_

### ■ Date of registration \_\_\_\_\_

### Mail or fax completed registration to:

Sanford PC Hsu, NS office, Department of Neurosurgery, Neurological Institute, Taipei VGH, 17 floor, No. 201, Sec. 2, Shih-Pai Road, Taipei, 112, Taiwan.  
Phone: +886-2-28757491 ext 9 or +886-2-28712121 ext 7491 Fax: +886-2-28757588 E-mail: doc3379b@gmail.com

### Please Note:

- \*The registration will be preserved for one week after we receive your faxed registration form. Beyond that period the preservation will be cancelled if we do not receive the payment. Please contact us for security if you finish the payment.
- \*\*Accommodation is not included in the tuition fee. Please refer to the website of the workshop (<http://homepage.vghtpe.gov.tw/~nc/>) for more information. You may also contact us for more help on housing information.

# PROGRAMME

## Day 3 (Sunday April 11, 2010)

### Day 1 (Friday April 9, 2010)

07:30-07:45	Registration and Continental Breakfast	
07:45-08:00	Welcome	Yang-Hsin
08:00-09:00	Pterional Approach and Opening the Sylvian Fissure	Ali F. Krisht
09:00-09:45	Cadaver 3D Demonstration	Ali F. Krisht
09:45-10:00	Coffee Break	
10:00-12:00	Cadaver Dissection by Participants	
12:00-12:45	Lunch (Provided)	
12:45-13:45	Indication/Timing of Aneurysm Surgery	Ali F. Krisht
13:45-14:45	Cadaver Dissection by Participants (con'd)	
14:45-15:00	Coffee Break	
15:00-16:00	Coiling and/or Clipping of Aneurysms	Ali F. Krisht
16:00-17:30	Case Discussions on MCA, A-com and Internal Carotid Artery Aneurysms	All Faculty
17:30	Adjourn	
18:00	Special Event Dinner	

07:30-08:00	Continental Breakfast	
08:00-09:00	Petrosal Approach	Kenji Ohata
09:00-10:00	Petrosal Approach to Basilar Trunk and VBJ Aneurysms (Cadaver 3D Demonstration)	Kenji Ohata
10:00-10:15	Coffee Break	
10:15-12:15	Cadaver Dissection by Participants	
12:15-13:00	Lunch (Provided)	
13:00-14:00	Approaches to PICA Aneurysms (Cadaver 3D Demonstration)	Ali F. Krisht
14:00-15:30	Cadaver Dissection by Participants	
15:30-15:45	Coffee Break	
15:45-16:45	Options for Bypass in Aneurysm Surgery	Ali F. Krisht
16:45-18:00	Case Discussions on Posterior Circulation Aneurysms	All Faculty
18:00	Overview and Course Closure	

### Day 2 (Saturday April 10, 2010)

07:30-08:00	Continental Breakfast	
08:00-09:00	Anatomy of the Sellar, Parasellar Region and Cavernous Sinus	Ali F. Krisht
09:00-10:00	Pretemporal Approach to Paraclinoid Aneurysms (Cadaver 3D Demonstration)	Ali F. Krisht
10:00-10:15	Coffee Break	
10:15-12:15	Cadaver Dissection by Participants	
12:15-13:00	Lunch (Provided)	
13:00-14:00	Transcavernous Approach to Basilar Apex Aneurysms (Cadaver 3D Demonstration)	Ali F. Krisht
14:00-16:00	Cadaver Dissection by Participants	
16:00-16:15	Coffee Break	
16:15-18:00	Case Discussions on Paraclinoid and BA Aneurysms	All Faculty
18:00	Adjourn	

### Course director

Professor Yang-Hsin Shih, MD  
(施養性教授)  
Professor and Chairman  
Neurological Institute  
National Yang-Ming University-  
Taipei Veterans General Hospital

### Lab Director

Min-Hsiung Chen, MD, PhD (陳敏雄教授)  
Ming-Teh Chen, MD, PhD (陳明德主任)  
Sanford PC Hsu, MD (許秉權醫師)  
Chun-Fu Lin, MD (林俊甫醫師)

### Invited Speakers

Professor Ali Krisht, MD  
Professor and Director  
Arkansas Neuroscience Institute  
Little Rock, Arkansas  
USA

### Course Co-Director

Professor Hwai-Shi Wang, PhD  
(王懷詩教授)  
Professor and Chairman  
Department of Anatomy and  
Institute of Anatomy and Cell Biology  
School of Medicine, National Yang-  
Ming University

Professor Kenji Ohata, MD  
Professor and Chairman  
Department of Neurosurgery  
Osaka City University Graduate School  
of Medicine  
Osaka, Japan

## FACULTY

# GENERAL INFORMATION

### Time & Place

April 9-11, 2010  
National Yang-Ming University, School of Medicine,  
Institute of Anatomy and Cell Biology, Department of Anatomy,  
2nd floor, Building of Experiments,  
155, Li-Nong Street, Sec.2, Beitou, Taipei, Taiwan, R.O.C.

### Tuition Fee

before March 1, 2010  
→ 1,200 USD  
after March 1, 2010  
→ 1,500 USD

### Cancellation Policy

Cancellation received by March 10, 2010 will be refunded in full; those received after that date are subject to a 200 USD administrative fee. No refunds will be issued for cancellation received after March 25, 2010. In the event the conference is cancelled, the tuition fee and flight transfer fee (original receipt required) are reimbursable.

### For Information

Sanford PC Hsu, Neurosurgical Anatomy Lab, Department of Neurosurgery,  
Neurological Institute, Taipei VGH, 17 floor, No. 201, Sec. 2, Shih-Pai Road, Taipei,  
112, Taiwan.  
Phone: +886-2-28757491#9 Fax: +886-2-28757588 E-mail: doc3379b@gmail.com

### Please Note

If you have NOT received confirmation of registration prior to your departure, contact Neurosurgical Anatomy Lab, Taipei VGH. Registration cannot be processed until full payment is received. The Neurosurgical Anatomy Lab is not responsible for expenses incurred by individuals who are not confirmed and paid-in-full.

### Transportation

Since Yang-Ming University is situated on a hillside, a shuttle bus system was installed to transport passengers between Yang-Ming's main campus, the Veterans General Hospital, downtown Shih-Pai and a local Metropolitan Rapid Transit station. The Tamsui Line of the Rapid Transit System and a dozen public transportation routes provide convenient urban transportation. If you take the Tamsui Line of the RTS, leave at Shih-Pai Station and take school shuttle bus at the corner of the street just across to the Shih-Pai Station. The shuttle bus stop is located by the OK convenience store.

### Accommodations

**Chien Tan Overseas Youth Activity Center**  
(救國團劍潭海外青年活動中心)  
16, Chung Shan N. Rd., Sec. 4, Taipei  
Tel: +886-2-28852151-9  
Fax: +886-2-28853360

**The Grand Hotel** (圓山大飯店)  
1, Chung Shan N. Rd., Sec. 4, Taipei  
Tel: +886-2-2886-8888  
Fax: +886-2-2885-2885

**Tamsui Chinatrust Hotel** (淡水中信大飯店)  
91, Sec. 2, Jung Jeng E. Rd., Tamsui, Taipei  
Tel: +886-2-8809-1111  
Fax: +886-2-8809-2346

**SweetMe Hotspring Resort** (水美溫泉會館)  
224, Guangming Rd., Beitou, Taipei  
Tel: +886-2-2898-3838  
Fax: +886-2-2898-4505

**Ambassador Hotel Taipei** (國賓大飯店)  
63, Chung Shan N. Rd. Sec. 2, Taipei  
Tel: +886-2-2551-1111  
Fax: +886-2-2561-7883

**Sheraton Taipei Hotel** (台北喜來登大飯店)  
12, Chung Hsiao E. Rd. Sec. 1, Taipei  
Tel: +886-2-2321-5511  
Fax: +886-2-2394-4240

**Hotel Royal Taipei** (台北老爺酒店)  
37-1, Chung Shan N. Rd. Sec. 2, Taipei  
Tel: +886-2-2542-3266  
Fax: +886-2-2543-4897