

The 2nd National Yang Ming University-  
Taipei Veterans General Hospital

## Rosmarie Frick Microsurgical Anastomosis Course

第二屆國立陽明大學-台北榮民總醫院神經外科

## ROSMARIE FRICK 顯微血管 吻合手術操作研習營

April 2-4, 2010

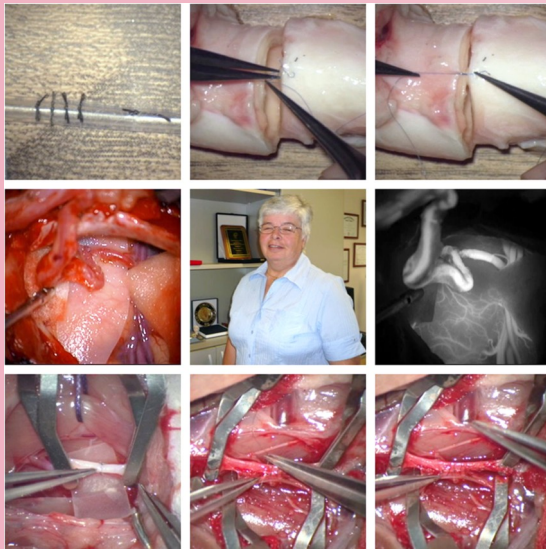

<http://homepage.vghtpe.gov.tw/~nc/>



## REGISTRATION FORM

The 2nd National Yang Ming University-Taipei Veterans General Hospital Rosmarie Frick Microsurgical Anastomosis Course  
第二屆國立陽明大學-台北榮民總醫院神經外科 Rosmarie Frick 顯微血管吻合手術操作研習營  
April 2-4, 2010

### PLEASE PRINT

- Name \_\_\_\_\_
- Degree \_\_\_\_\_
- Specialty \_\_\_\_\_
- Mailing Address \_\_\_\_\_
- City \_\_\_\_\_ • State \_\_\_\_\_ • Postal Code \_\_\_\_\_
- Country \_\_\_\_\_ • Phone \_\_\_\_\_ • Fax \_\_\_\_\_
- E-mail \_\_\_\_\_

### ■ Tuition Fee:

○ \$1,000 USD after Mar. 1, 2010

○ \$800 USD before Mar. 1, 2010

### ■ Method of Payment:

Check enclosed and made payable to Chinese Medical Association

Credit Card (Visa and Mastercard only)

Credit card No. \_\_\_\_\_ Expiry date (mm/yy) \_\_\_\_\_

\_\_\_\_\_ Cardholder name (please print)

\_\_\_\_\_ Authorized signature of cardholder

### ■ Special Needs: Please indicate any special needs (i.e. dietary, etc.)

\_\_\_\_\_

■ Date of registration \_\_\_\_\_

### Mail or fax completed registration to:

Sanford PC Hsu, NS office, Department of Neurosurgery, Neurological Institute, Taipei VGH, 17 floor, No. 201, Sec. 2, Shih-Pai Road, Taipei, 112, Taiwan.  
Phone: +886-2-28757491 ext 9 or +886-2-28712121 ext 7491 Fax: +886-2-28757588 E-mail: doc3379b@gmail.com

### Please Note:

- \*The registration will be preserved for one week after we receive your faxed registration form. Beyond that period the preservation will be cancelled if we do not receive the payment. Please contact us for security if you finish the payment.
- \*\*Accommodation is not included in the tuition fee. Please refer to the website of the workshop (<http://homepage.vghtpe.gov.tw/~nc/>) for more information. You may also contact us for more help on housing information.

# PROGRAMME

## Day 1 (Friday April 2, 2010)

07:30-07:50	Registration and Continental Breakfast	
07:50-08:00	Welcome	Yang-Hsin
08:00-08:20	Demonstration of Suture and Knot Techniques and End-to-End Anastomosis on	Rosmarie Frick
08:20-10:20	Suture Technique Practice by Participants	Rosmarie
08:20-10:20	Suture Technique Video by Participants	
10:20-10:45	Coffee Break	
10:45-12:45	Suture Technique Practice by Participants	Rosmarie
10:45-12:45	Suture Technique Video by Participants	
12:45-13:15	Lunch (Provided)	
13:15-13:40	Deomonstration of End-to-End Anasto-	Rosmarie
13:40-15:40	Suture Technique Practice by Participants	Rosmarie
15:40-16:00	Coffee Break	
16:00-18:00	Suture Technique Practice by Participants	Rosmarie
18:00	Adjourn	

## Day 2 (Saturday April 3, 2010)

07:30-08:00	Continental Breakfast	
08:00-08:30	Demonstration of End-to-End Anastomosis on Carotid of Rat	Rosmarie Frick
08:30-13:00	End-to-End Anastomosis by Participants (I)	Rosmarie Frick
10:00-10:30	Coffee Break	
08:30-13:00	End-to-End Anastomosis Video by Participants (II)	
13:00-13:30	Lunch (Provided)	
13:30-18:00	End-to-End Anastomosis by Participants (II)	Rosmarie Frick
15:30-16:00	Coffee Break	
13:30-18:00	End-to-End Anastomosis Video by Participants (I)	
18:00	Adjourn	
18:30	Course Dinner	

## Day 3 (Sunday April 11, 2010)

07:30-08:00	Continental Breakfast	
08:00-08:30	Demonstration of End-to-Side Jugular to Carotid Anastomosis on Rat	Rosmarie Frick
08:30-13:00	End-to-Side Anastomosis by Participants (I)	Rosmarie Frick
10:00-10:30	Coffee Break	
08:30-13:00	End-to-Side Anastomosis Video by Participants (II)	
13:00-13:30	Lunch (Provided)	
13:30-18:00	End-to-Side Anastomosis by Participants (II)	Rosmarie Frick
15:30-16:00	Coffee Break	
13:30-18:00	End-to-Side Anastomosis Video by Participants (I)	
18:00	Overview and Course Closure	

## FACULTY

### Course director

Professor Yang-Hsin Shih, MD (施養性教授)  
Professor and Chairman, Neurological Institute  
National Yang-Ming University-  
Taipei Veterans General Hospital

### Course Co-Director

Professor Hwai-Shi Wang, PhD (王懷詩教授)  
Professor and Chairman,  
Department of Anatomy and Institute of Anatomy and Cell Biology  
School of Medicine, National Yang-Ming University

### Lab Director

Min-Hsiung Chen, MD, PhD (陳敏雄教授)  
Ming-Teh Chen, MD, PhD (陳明德主任)  
Sanford PC Hsu, MD (許秉權醫師)  
Chun-Fu Lin, MD (林俊甫醫師)

### Invited Speakers

Mrs. Rosmarie Frick  
Laboratory Teacher, University of Zurichm, Switzerland

# GENERAL INFORMATION

## Time & Place

April 2-4, 2010  
National Yang-Ming University, School of Medicine,  
Institute of Anatomy and Cell Biology, Department of Anatomy,  
2nd floor, Building of Experiments,  
155, Li-Nong Street, Sec.2, Beitou, Taipei, Taiwan, R.O.C.

## Tuition Fee

before March 1, 2010  
→ 800 USD  
after March 1, 2010  
→ 1,000 USD

## Cancellation Policy

Cancellation received by March 10, 2010 will be refunded in full; those received after that date are subject to a 150 USD administrative fee. No refunds will be issued for cancellation received after March 25, 2010. In the event the conference is cancelled, the tuition fee and flight transfer fee (original receipt required) are reimbursable.

## For Information

Sanford PC Hsu, Neurosurgical Anatomy Lab, Department of Neurosurgery,  
Neurological Institute, Taipei VGH, 17 floor, No. 201, Sec. 2, Shih-Pai Road, Taipei,  
112, Taiwan.  
Phone: +886-2-28757491#9 Fax: +886-2-28757588 E-mail: doc3379b@gmail.com

## Please Note

If you have NOT received confirmation of registration prior to your departure, contact Neurosurgical Anatomy Lab, Taipei VGH. Registration cannot be processed until full payment is received. The Neurosurgical Anatomy Lab is not responsible for expenses incurred by individuals who are not confirmed and paid-in-full

## Transportation

Since Yang-Ming University is situated on a hillside, a shuttle bus system was installed to transport passengers between Yang-Ming's main campus, the Veterans General Hospital, downtown Shih-Pai and a local Metropolitan Rapid Transit station. The Tamsui Line of the Rapid Transit System and a dozen public transportation routes provide convenient urban transportation. If you take the Tamsui Line of the RTS, leave at Shih-Pai Station and take school shuttle bus at the corner of the street just across to the Shih-Pai Station. The shuttle bus stop is located by the OK convenience store.

## Accommodations

**Chien Tan Overseas Youth Activity Center**  
(救國團劍潭海外青年活動中心)  
16, Chung Shan N. Rd., Sec. 4, Taipei  
Tel: +886-2-28852151-9  
Fax: +886-2-28853360

**SweetMe Hotspring Resort** (水美溫泉會館)  
224, Guangming Rd., Beitou, Taipei  
Tel: +886-2-2898-3838  
Fax: +886-2-2898-4505

**The Grand Hotel** (圓山大飯店)  
1, Chung Shan N. Rd., Sec. 4, Taipei  
Tel: +886-2-2886-8888  
Fax: +886-2-2885-2885

**Ambassador Hotel Taipei** (國賓大飯店)  
63, Chung Shan N. Rd. Sec. 2, Taipei  
Tel: +886-2-2551-1111  
Fax: +886-2-2561-7883

**Tamsui Chinatrust Hotel** (淡水中信大飯店)  
91, Sec. 2, Jung Jeng E. Rd., Tamsui, Taipei  
Tel: +886-2-8809-1111  
Fax: +886-2-8809-2346

**Sheraton Taipei Hotel** (台北喜來登大飯店)  
12, Chung Hsiao E. Rd. Sec. 1, Taipei  
Tel: +886-2-2321-5511  
Fax: +886-2-2394-4240

**Hotel Royal Taipei** (台北老爺酒店)  
37-1, Chung Shan N. Rd. Sec. 2, Taipei  
Tel: +886-2-2542-3266  
Fax: +886-2-2543-4897